KEYED NOTES:

- 2.1 COMPACTED ROAD BASE COORDINATE WITH SOILS RECOMMENDATIONS
- 3.1 CONCRETE FLOOR SLAB, REFER TO STRUCTURAL DRAWINGS
- 3.2 EXTERIOR CONCRETE WALK, UNREINFORCED
- 3.3 REINFORCED CONCRETE FOOTING, REFER TO STRUCTURAL DRAWINGS
- 3.4 PRECAST CONCRETE "TILT-UP" WALL PANEL, REFER TO STRUCTURAL DRAWINGS AND PANEL ELEVATIONS
- 3.5 PERIMETER EXPANSION STRIP
- 4.1 8" REINFORCED C.M.U. CONSTRUCTION, REFER TO STRUCTURAL DRAWINGS.
- 5.1 STEEL ANCHOR BOLT, REFER TO STRUCTURAL DRAWINGS
- 5.2 STEEL BEAM, REFER TO STRUCTURAL DRAWINGS
- 5.3 STEEL COLUMN, REFER TO STRUCTURAL DRAWINGS
- 5.4 STEEL EMBED, REFER TO STRUCTURAL DRAWINGS
- 6.1 2" X WOOD STUD FRAMING, REFER TO STRUCTURAL DRAWINGS & WALL TYPES
- 6.2 TWO 2" X PLATES, REFER TO STRUCTURAL DRAWINGS DRAWINGS & WALL TYPES
- 6.3 1/2" WOOD SHEATHING, REFER TO STRUCTURAL DRAWINGS
- 6.4 5/8" WOOD SHEATHING, REFER TO STRUCTURAL DRAWINGS
- 6.5 PREFABRICATED WOOD TRUSSES, REFER TO STRUCTURAL DRAWINGS
- 6.6 BEAM / LEDGER (REFER TO STRUCTURAL) STAINED & SEALED
- 7.1 ACOUSTICAL INSULATION
- 7.2 METAL ROOF SYSTEM OVER SPECIFIED UNDERPAYMENTS
- 7.3 DRIP FLASHING
- 7.4 CONTINUOUS RAINGUTTER
- 7.5 CONTINUOUS CAULKING
- 7.6 PREFINISHED FASCIA SYSTEM
- 7.7 ONE COAT STUCCO SYSTEM O/ E.P.S. FOAM (2) LAYERS OF GRADE-D BUILDING WRAP
- 7.8 PREFINISHED COPING SYSTEM
- 7.9 FLASHING
- 7.10 12" FIBERGLASS INSULATION AND VAPOR RETARDER
- 7.11 6" FIBERGLASS INSULATION AND VAPOR RETARDER
- 7.12 3 1/2" FIBERGLASS INSULATION AND VAPOR RETARDER
- 7.13 SINGLE PLY ROOF MEMBRANE
- 8.1 HOLLOW METAL DOORS & FRAMES, REFER TO SCHEDULES (PAINT TO MATCH E.I.F.S.)
- 8.2 ALUMINUM STOREFRONT AND ENTRANCES, REFER TO SCHEDULES
- 8.3 WOOD DOORS & FRAMES, REFER TO SCHEDULES
- 8.4 STEEL OVERHEAD SECTION DOOR, REFER TO SCHEDULES
- 9.1 5/8" FIRECODE GYPSUM BOARD
- 9.2 SUSPENDED LAY-IN TILE CEILING SYSTEM
- 9.3 FRAMED GYPSUM BOARD CEILING SYSTEM

INSULATION NOTES:

6" INSULATIONN SHALL BE R-19 OR GREATER

12" INSULATIONN SHALL BE R-38 OR GREATER

ALL EXPOSED (NON COVERED INSULATION) SHALL HAVE FSK FACING W/ A FLAME SPREAD RATING OF 25 AND A SMOKE DEVELOPMENT OF 450

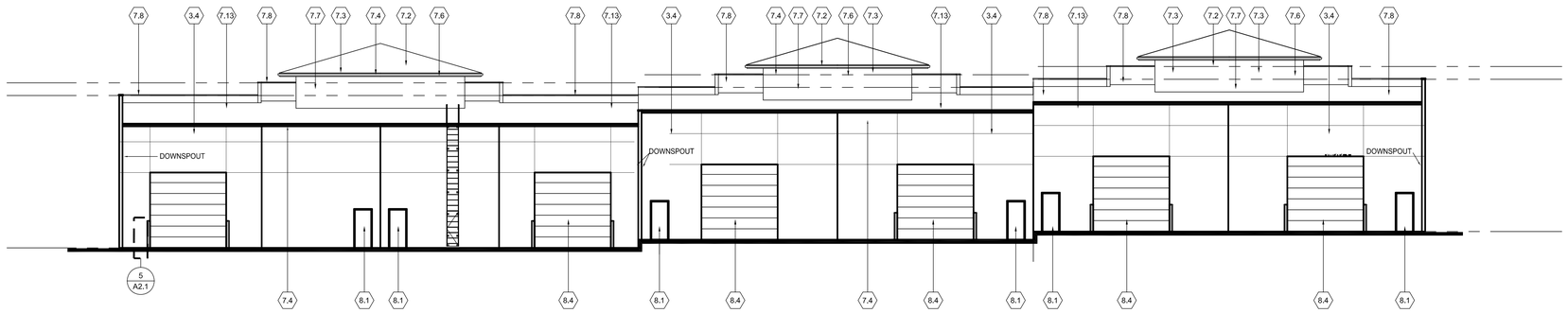

4 REAR ELEVATION
3/32" = 1'-0"

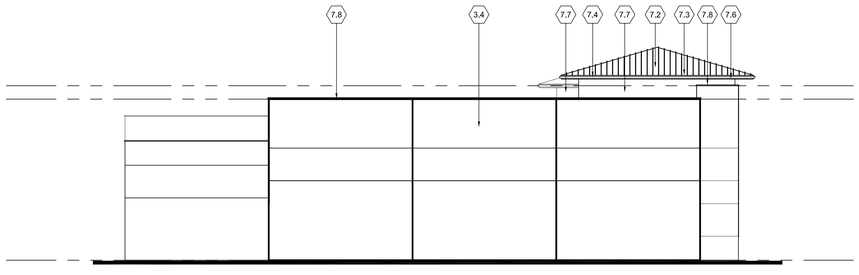

3 LEFT ELEVATION
3/32" = 1'-0"

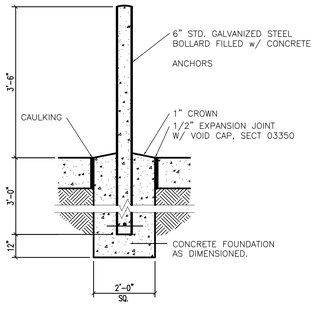

FIXED BOLLARD

5 BOLLARD DETAIL
1/2" = 1'-0"

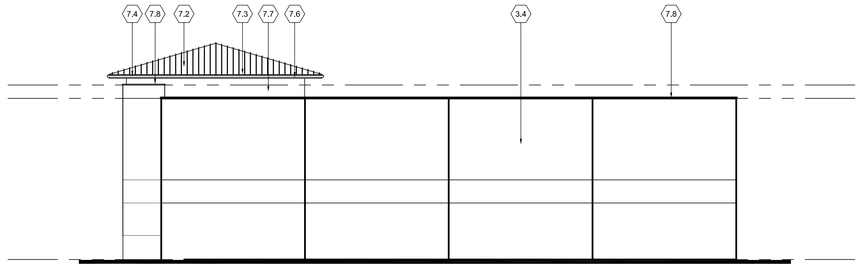

2 RIGHT ELEVATION
3/32" = 1'-0"

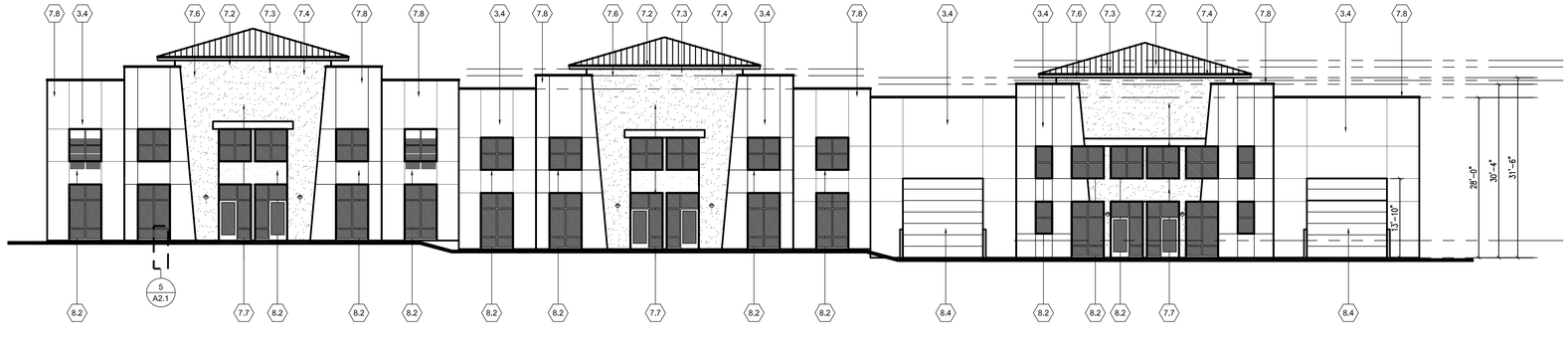

1 FRONT ELEVATION
3/32" = 1'-0"

BULLOCH BROTHERS ENGINEERING INC.
CIVIL ENGINEERS–LAND SURVEYORS–LAND PLANNERS
www.bullochbrothers.com
P.O. BOX 3174 CEDAR CITY, UTAH 84720 (435) 586-9592
19909 WEST STATE ST., SUITE 200 PLEASANT GROVE, UTAH 84062 (801) 785-9467
750 WEST PIONEER BLVD. MESQUITE, NEVADA 89027 (702) 346-3100

CONTRACTOR: NICHOLS BUILDING LLC

PROJECT: CANYON CROSSING BUILDING 2 CEDAR CITY, UTAH

MARK	DATE	DESCRIPTION

ISSUE: 12/20/07

PROJECT NO:

FILE:

DRAWN BY:

CHECKED BY:

SHEET TITLE

EXTERIOR ELEVATIONS

A2.1